

# Arborfield Film Studios — Hangars and Workshops

## BUILDING 13

Six hangars with interconnecting kitchens and wc's



**HANGARS A & B**

# BUILDING 13 (Hangar E)



# BUILDING 13 (Hangar F)





# BUILDING 13 (Hangars and Workshops)

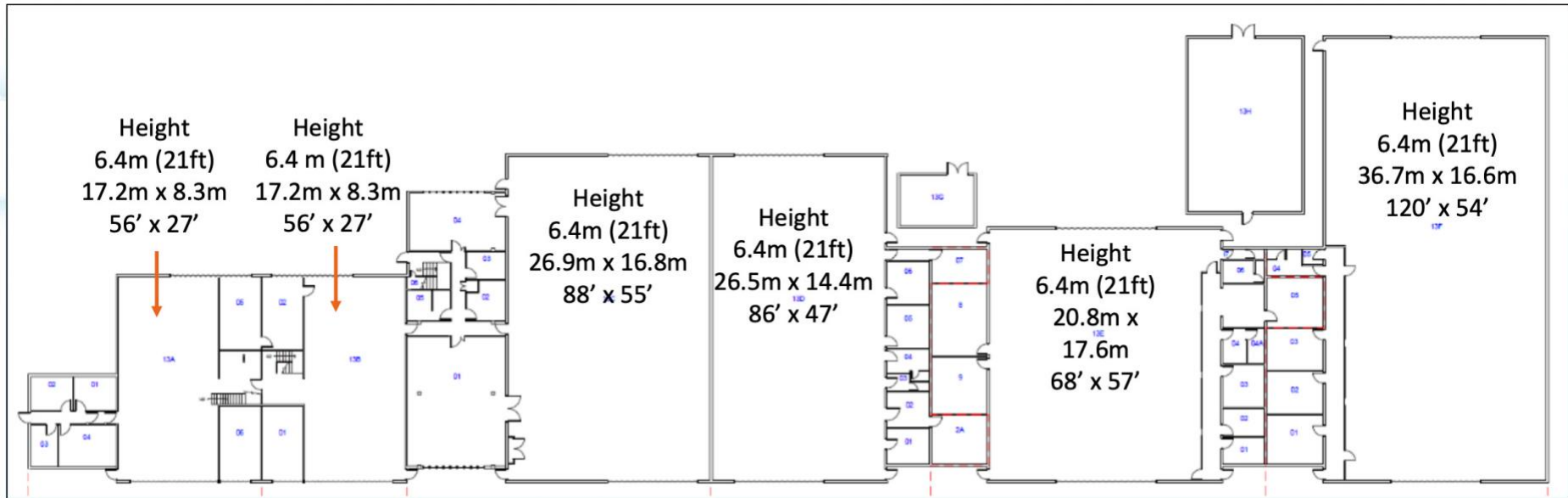

# BUILDING 14 (Workshop)

130' x 62' (37.9m x 178m) Height to Truss = 19.4' (5.93m)



# **BUILDING 16 (Workshop/Store)**

**150' x 61' (46m x 19m) Height to truss = 16' (5m)**



# BUILDING 17

Workshop





# BUILDING 17





# BUILDING 17

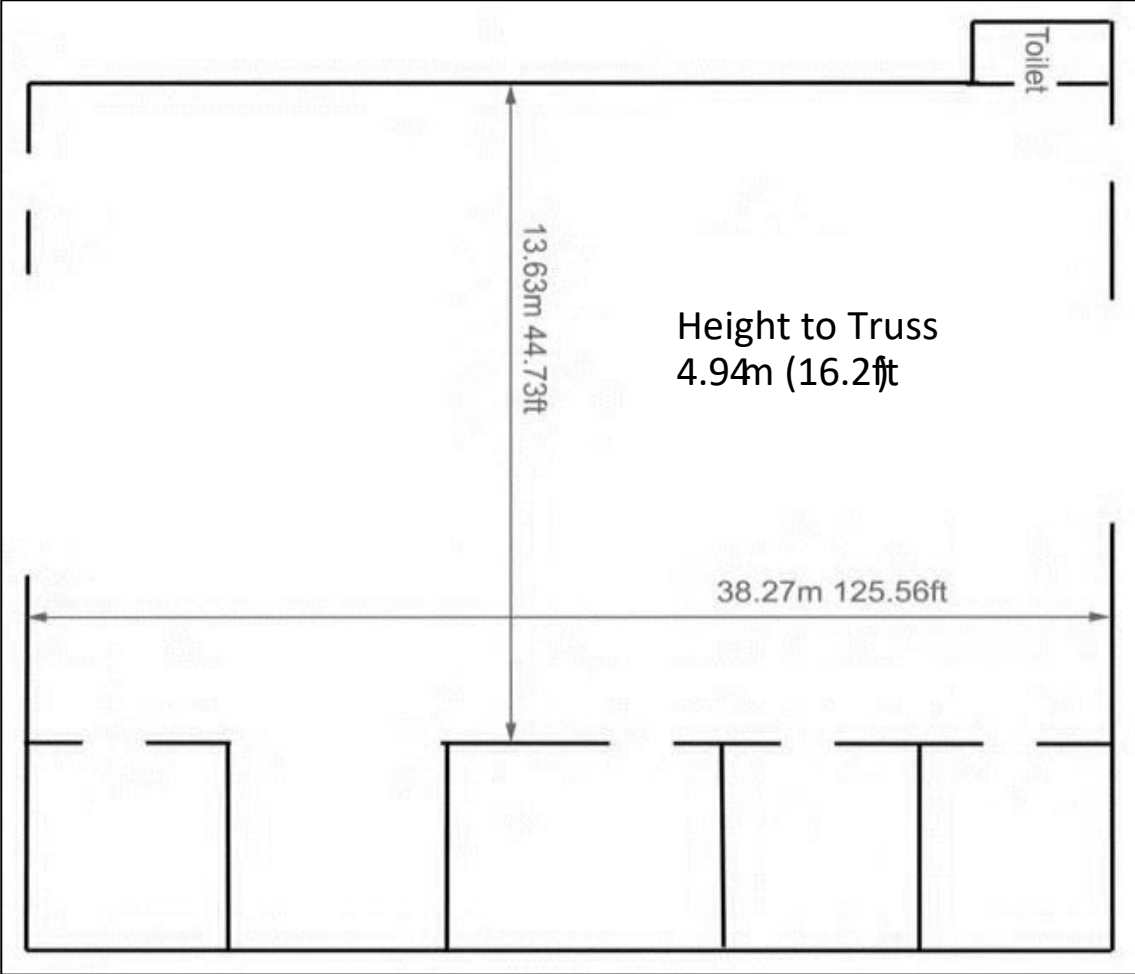

# BUILDING 18

3 Hangars/Workshops



# BUILDING 18





# BUILDING 18

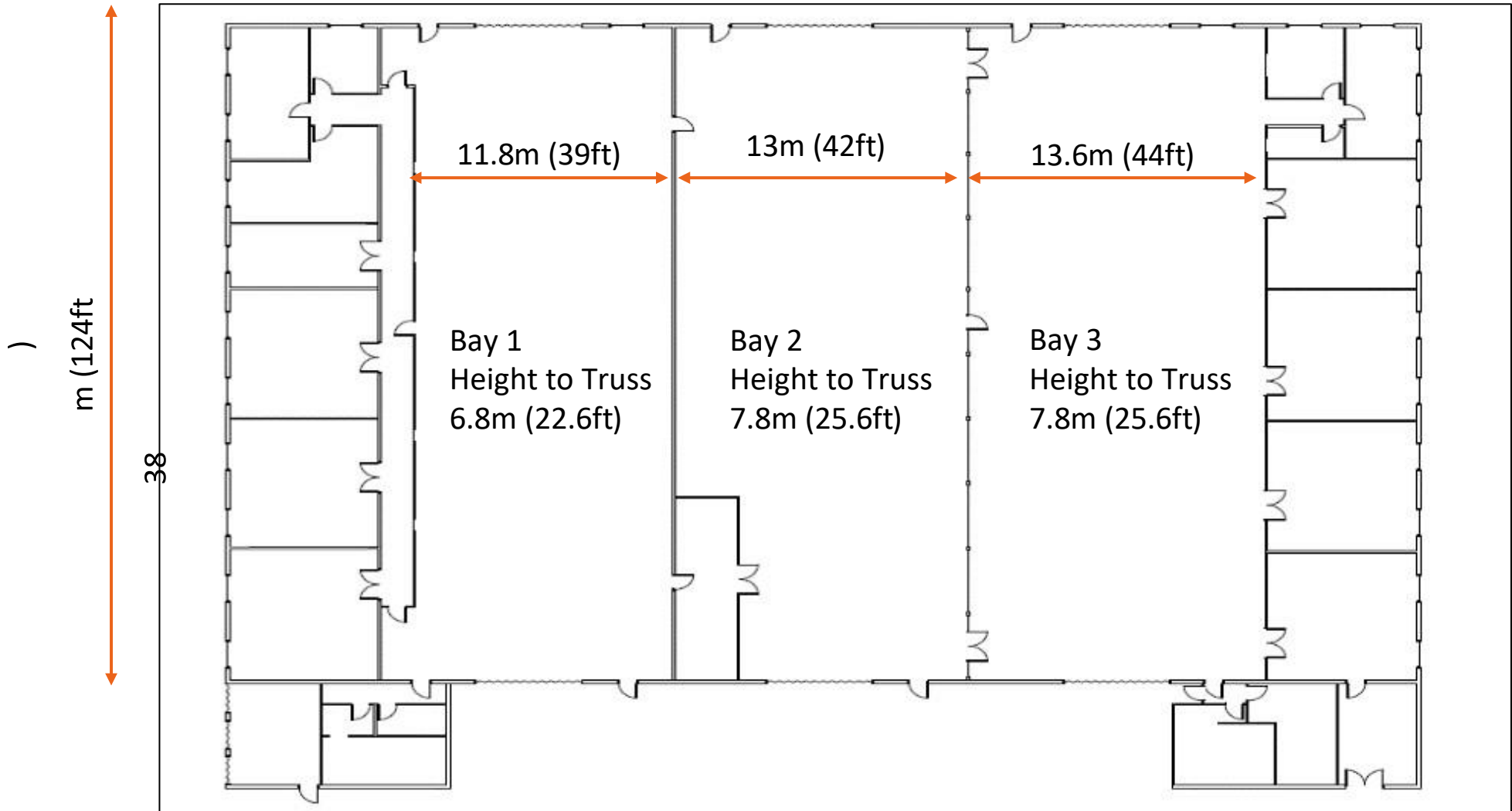

# BUILDING 32

Stores/Workshops



# BUILDING 32

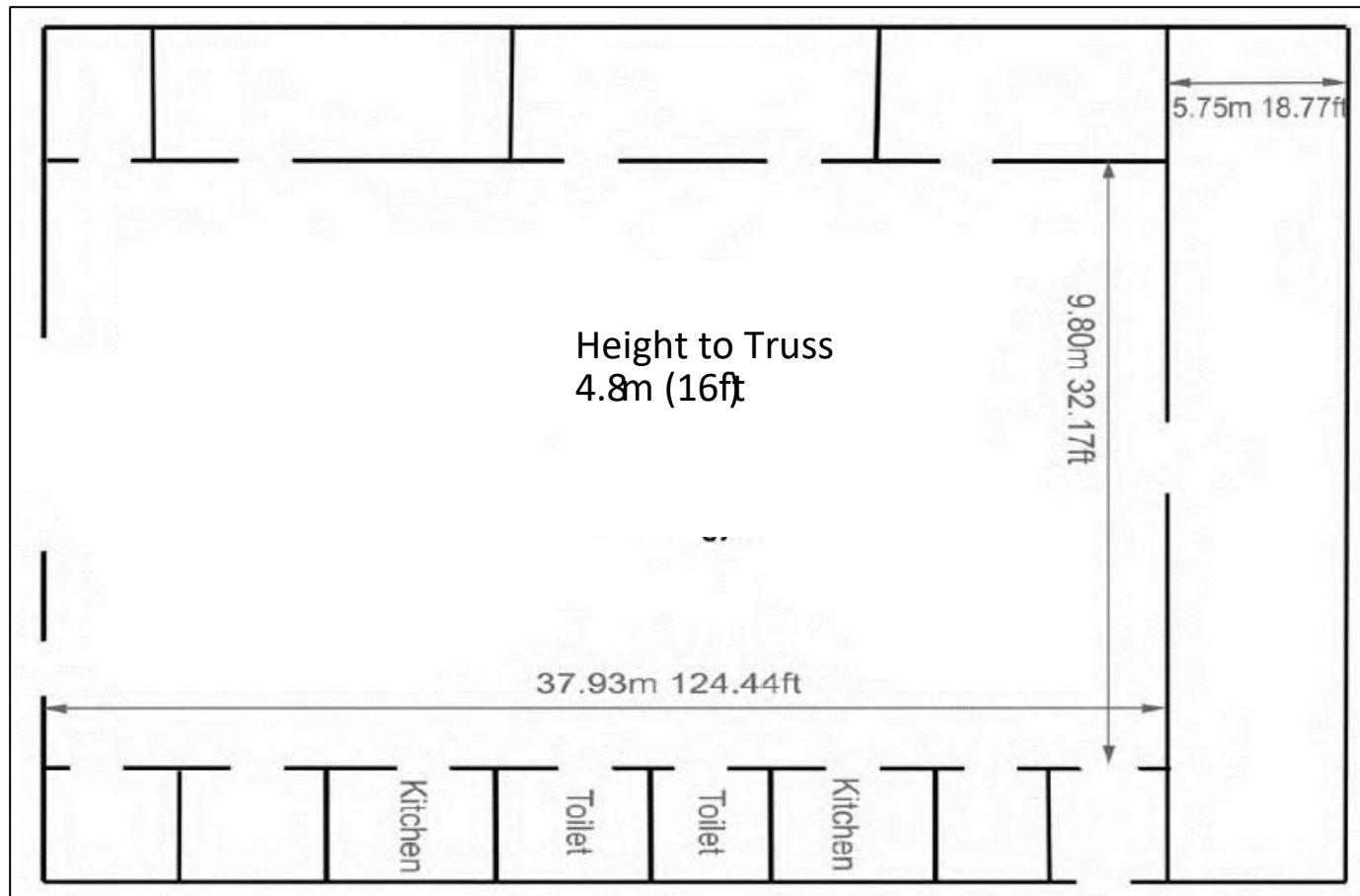



# BUILDING 33

Workshop



# BUILDING 33

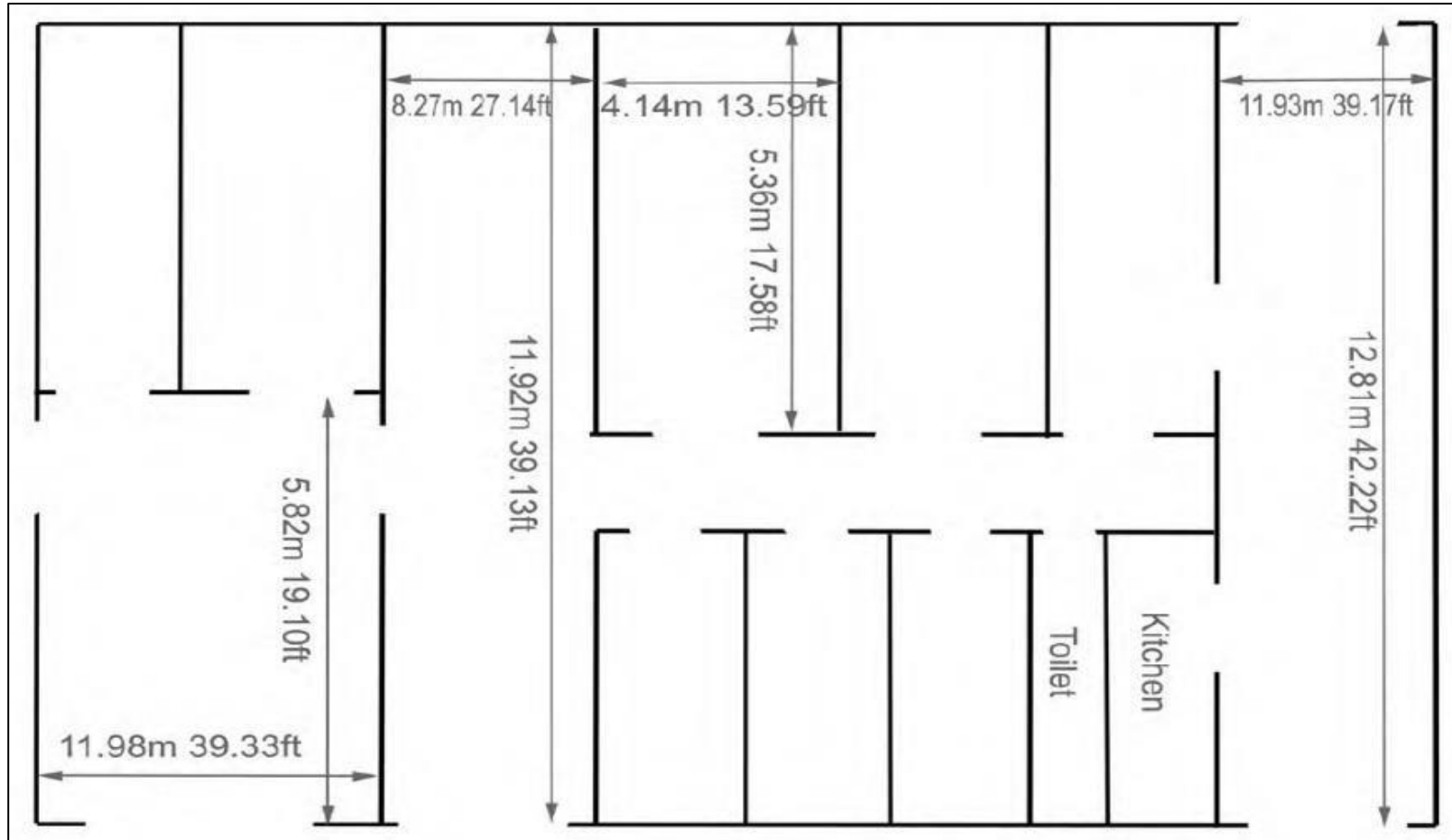

# BUILDING 34

Workshop





# BUILDING 34

